

ÂM NHẠC 7

Chủ đề 3

BIẾT ƠN THẦY CÔ

Tiết 3

- Luyện đọc quăng theo mẫu; *Bài đọc nhạc số 3*
- Hoà tấu

I. Luyện đọc quãng theo mẫu; *Bài đọc nhạc số 3*

1

Luyện đọc quãng theo mẫu

Vừa phải

2

Bài đọc nhạc số 3

(Trích bài hát *Bài học đầu tiên*)

Thong thả – Chân thành

Trương Xuân Mẫn

Luyện đọc quãng theo mẫu

Vừa phải

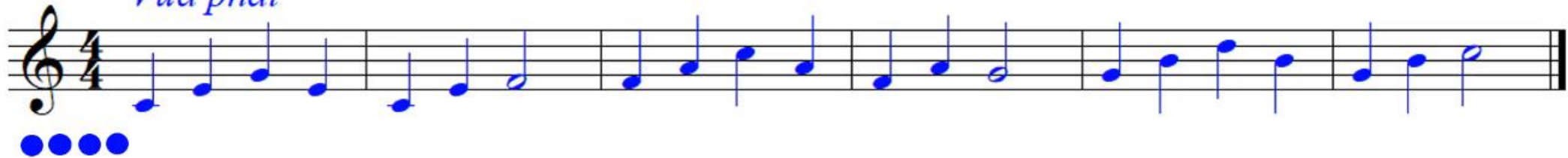

Bài đọc nhạc số 3

(Trích bài hát *Bài học đầu tiên*)

Thong thả – Chân thành

Trương Xuân Mẫn

– Nhịp: $\frac{3}{4}$

– Cao độ: Đô, Rê, Mi, Pha, Son, La, Si

– Trường độ: Nốt trắng chấm dôi, nốt trắng, nốt đen chấm dôi, nốt đen, nốt móc đơn

* Bài đọc nhạc gồm 4 nét nhạc: 4 nhịp + 4 nhịp + 4 nhịp + 4 nhịp

Luyện tập tiết tấu

Mẫu tiết tấu 1

Mẫu tiết tấu 2

Đọc từng nét nhạc

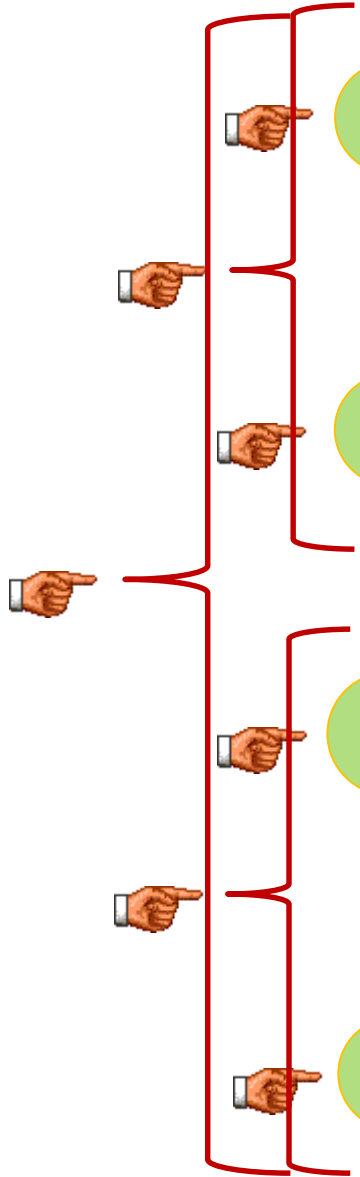

1

2

3

4

II. Hoà tấu

Bài học đầu tiên

(Trích)

Trương Xuân Mẫn

Nhạc cụ
thể hiện
giai điệu

BÈ KÈN PHÍM

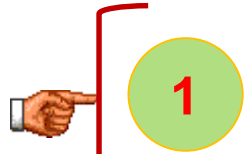

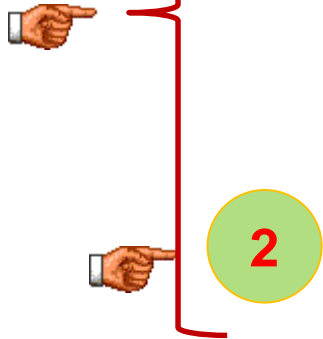

BÈ ĐỆM HỢP ÂM

$\frac{3}{4}$  |  |  |  |  |  |  |  |

C C C F F C G C

C
(Hợp âm Đô trưởng)

F
(Hợp âm Pha trưởng)

G
(Hợp âm Son trưởng)

BÈ NHẠC CỤ GỖ

3/4

||

MINH HOẠ GHÉP CÁC BÈ NHẠC CỤ

GHÉP CÁC BÈ NHẠC CỤ

Chơi hai
lần nối
tiếp nhau

Hoà tấu Bài học đầu tiên (Trích)

Trương Xuân Mẫn

● ● ●
Nhạc cụ
thể hiện
giai điệu

DẶN DÒ VỀ NHÀ

- Đọc thành thạo *Bài đọc nhạc số 3*
- Tập chơi các bè của bài hoà tấu.

